

ABSTRACT
TROMPE L'OEIL

© *Sidney Janis Gallery New York 1965*

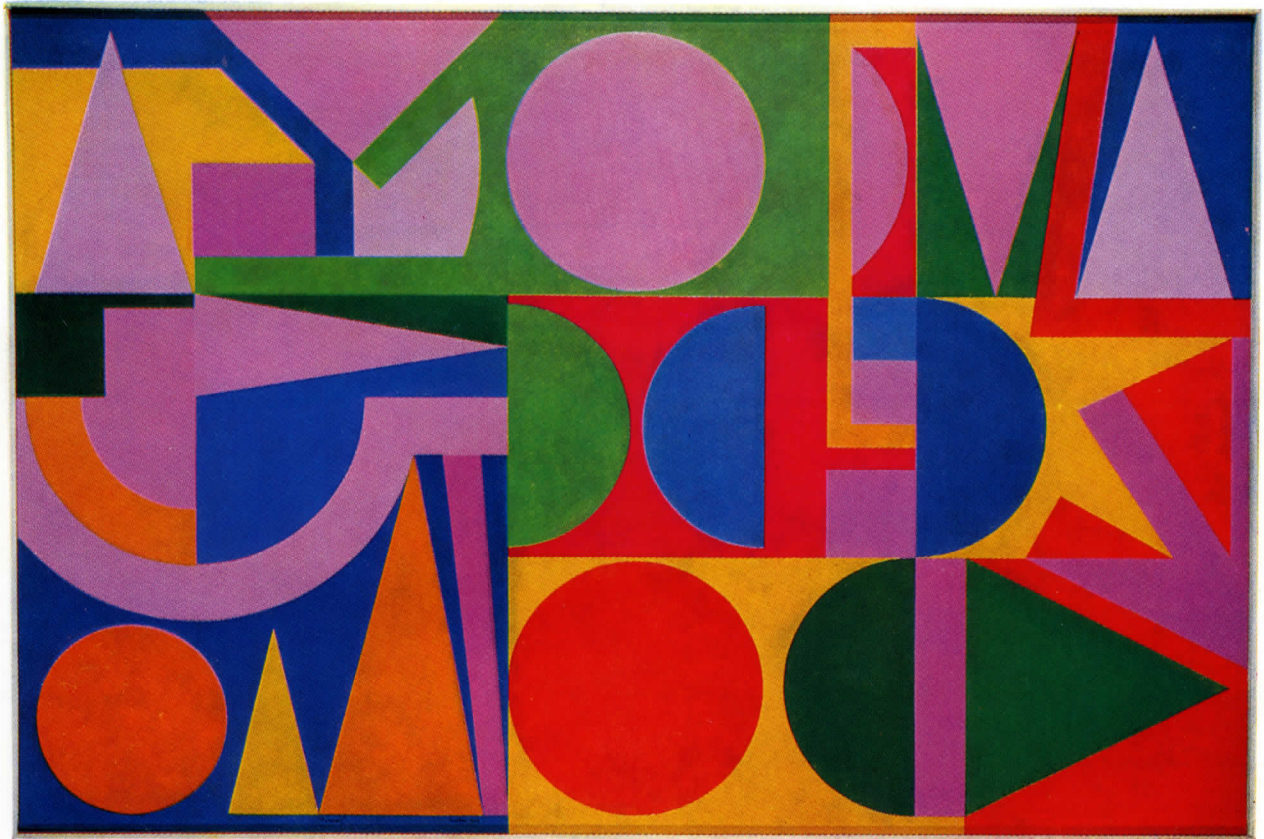

HERBIN **Paradis** 1959 Oil on Canvas 51½ x 77"

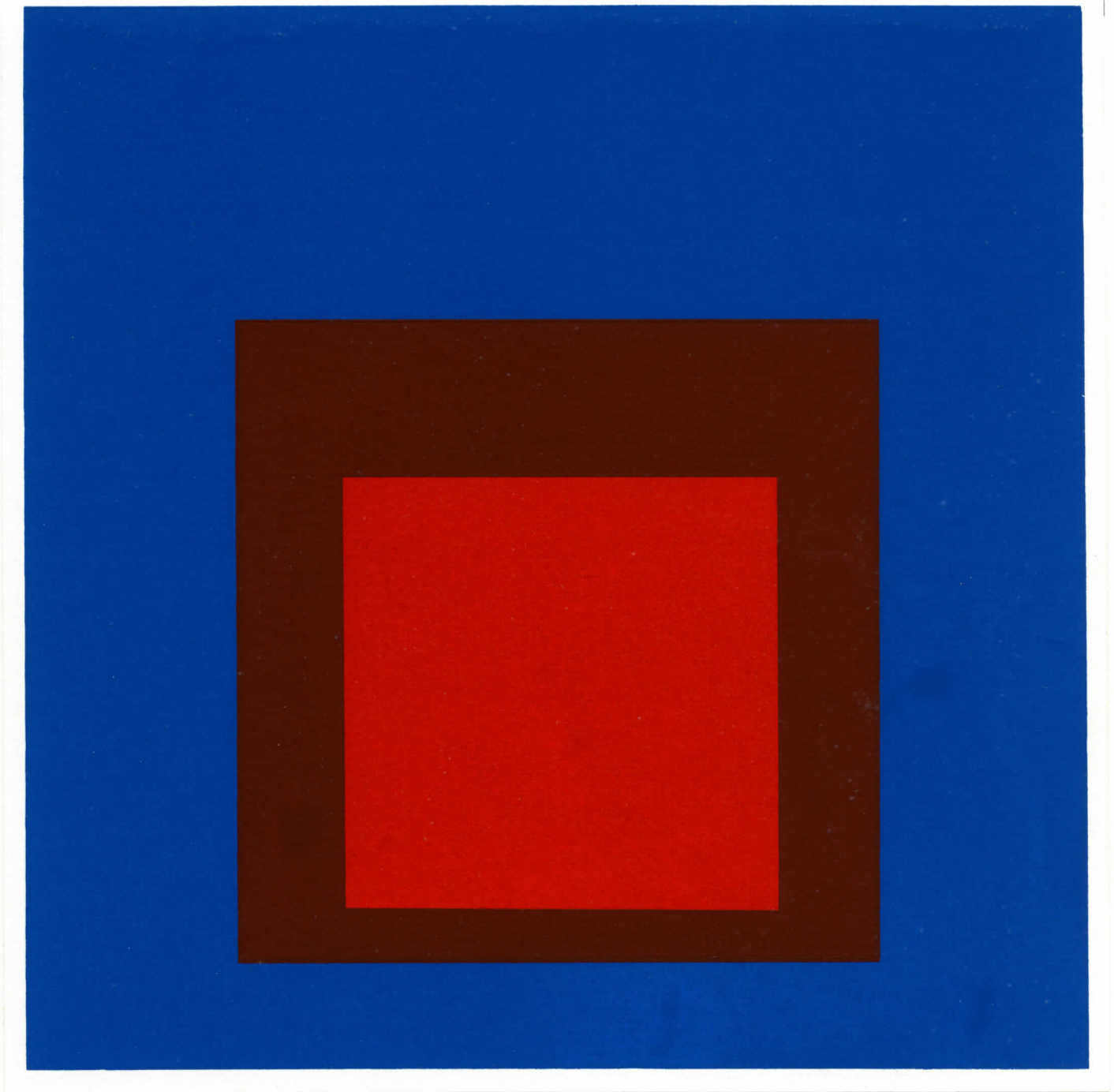

ALBERS Homage to the Square: On An Early Sky 1964 Oil on Board 48 x 48"

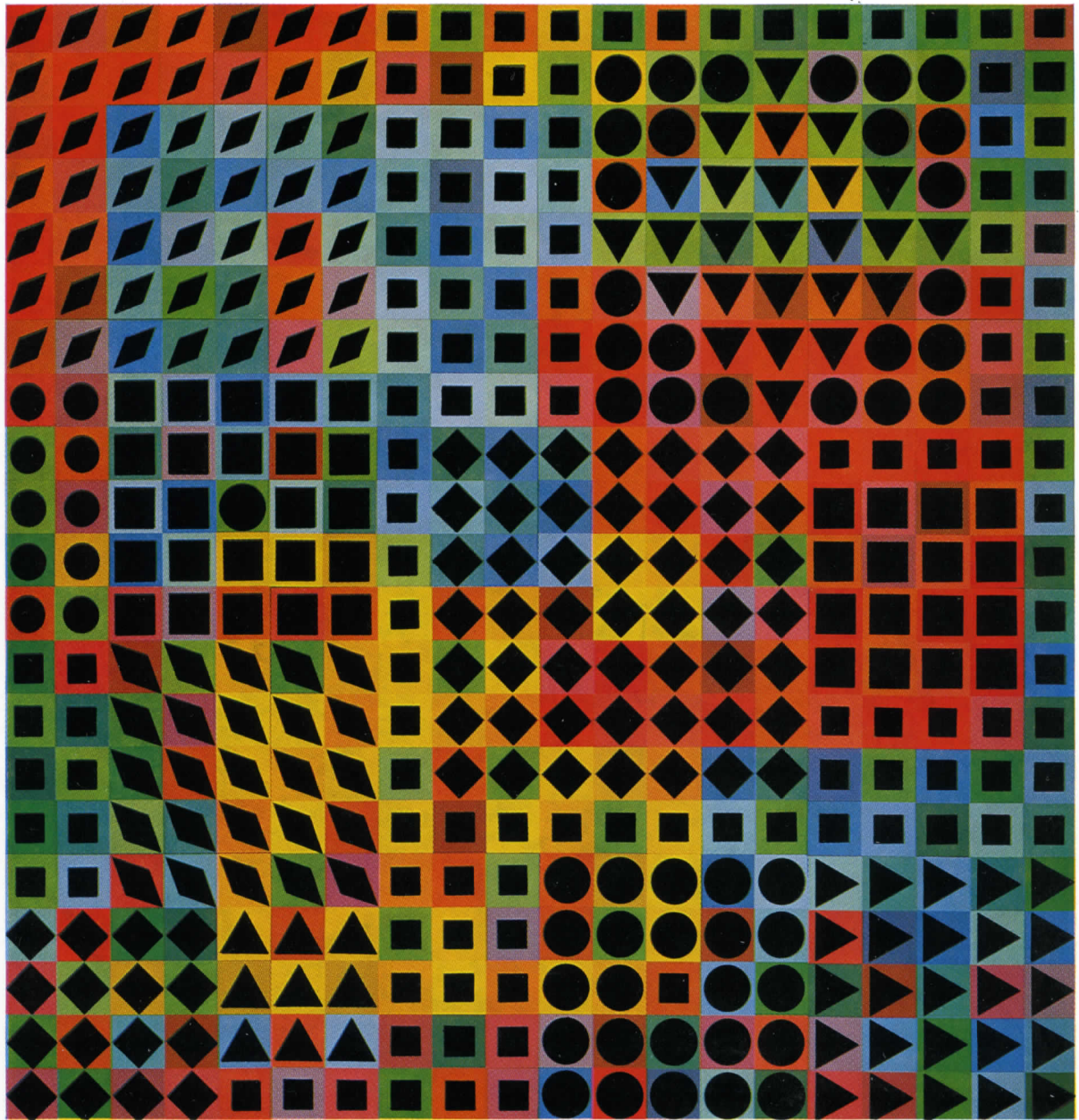

VASARELY Orion Noir 1963 Tempera on Board 33 x 31 $\frac{1}{2}$ " (Not in Exhibition)

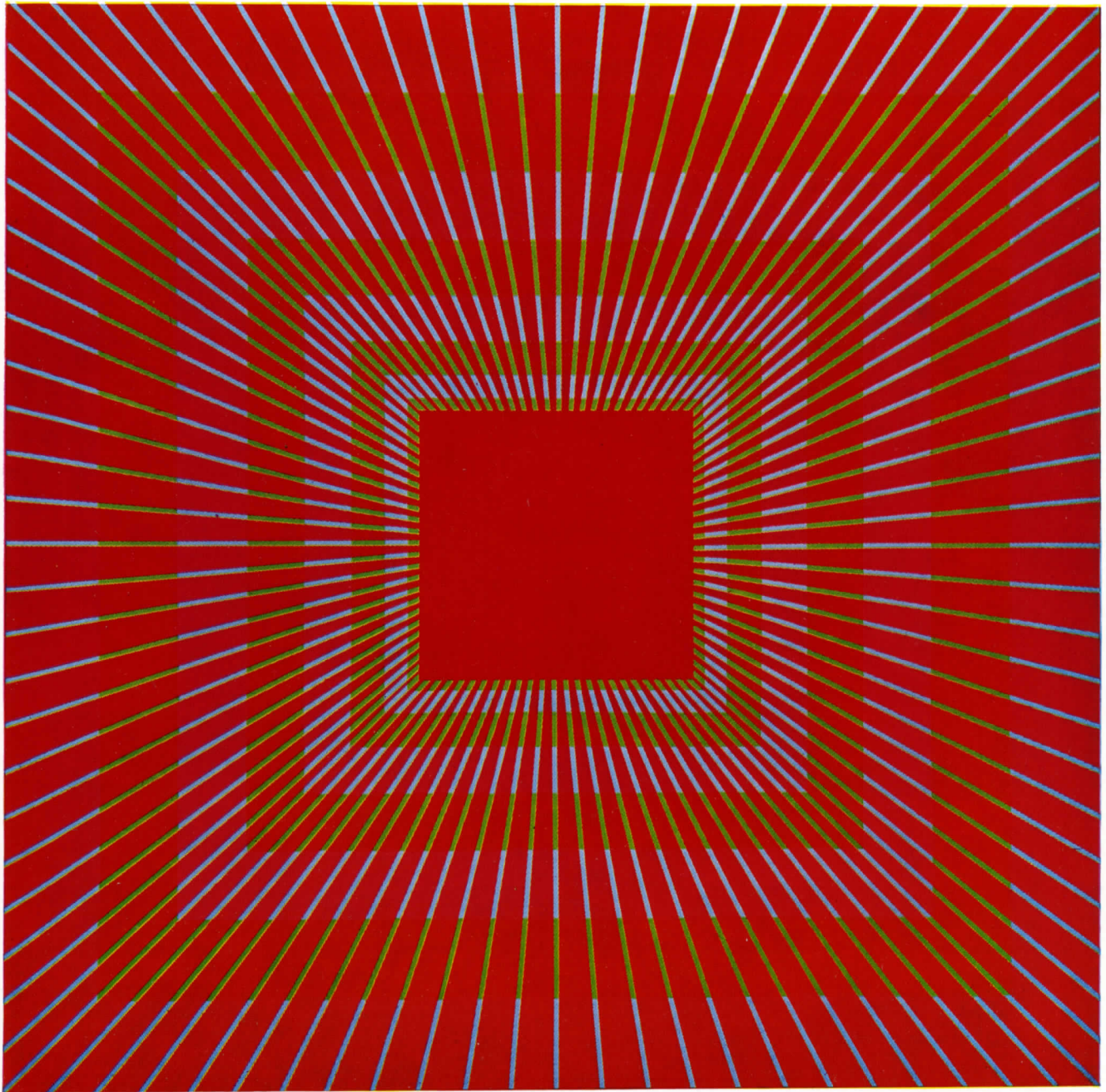

ANUSZKIEWICZ Mercurian In The Fire 1964 Liquitex on Masonite 48 x 48"
Collection: Mr. and Mrs. Myron Minskoff, New York

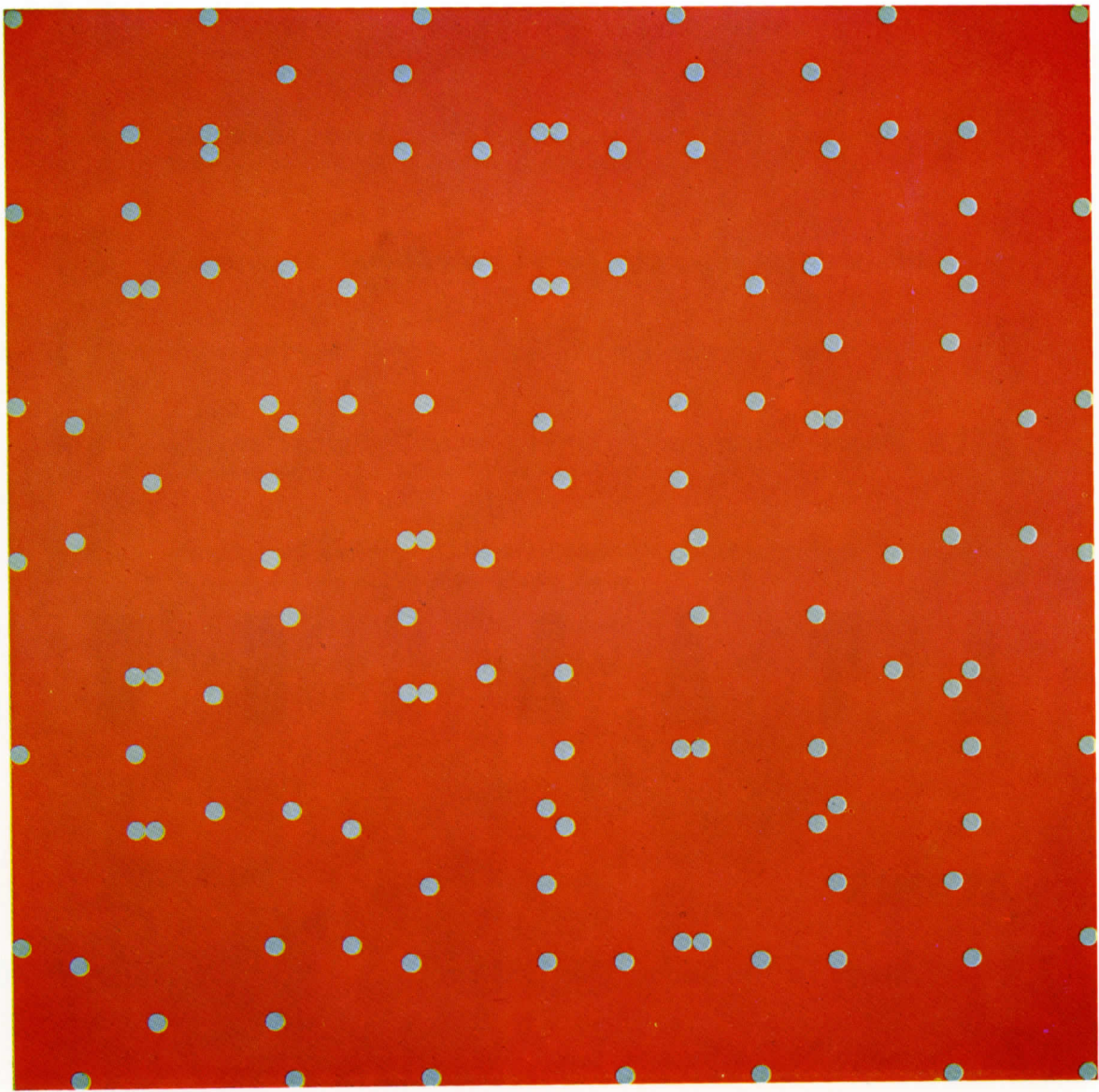

POONS Orange Crush 1963 Liquitex on Canvas 80 x 80" (*Not in Exhibition*)
Collection: Albright-Knox Art Gallery, Buffalo

C A T A L O G U E

ALBERS

- 1** Homage To The Square: On Old Ground 1963 Oil on Board 40 x 40"
- 2** Homage To The Square: Lux 1963 Oil on Board 40 x 40"
- 3** Homage To The Square: Fall Fragrants 1964 Oil on Board 40 x 40"
- 4** Homage To The Square: Resound 1964 Oil on Board 48 x 48"
- 5** Homage To The Square: Summer Call 1964 Oil on Board 48 x 48"
- *6** Homage To The Square: On An Early Sky 1964 Oil on Board 48 x 48"
- 7-12** Structural Constellation: N-30 through N-35 1964
Engraving in Laminated Plastic 20 x 26¹/₄"

**Reproduced in catalogue*

ANUSZKIEWICZ

- ***13** **Mercurian In The Fire** 1964 Liquitex on Masonite 48 x 48"
Collection: Mr. and Mrs. Myron Minskoff, New York
- 14** **Magnetic Force** 1964 Liquitex on Masonite 48 x 48"
Collection: Mr. and Mrs. Henry Feiwel, Larchmont
- 15** **Complementary Fission** 1964 Liquitex on Masonite 48 x 48"
- 16** **Primary Hue** 1964 Liquitex on Masonite 66 x 66"
- 17** **Of The Same Brilliance** 1964 Liquitex on Masonite 24 x 36"
Collection: Mr. Julian I. Edison, St. Louis
- 18** **Rendered Visible** 1964 Liquitex on Masonite 24 x 24"
Collection: Mr. and Mrs. C. Bagley Wright, Seattle
- 19** **Distinct From Form** 1964 Liquitex on Masonite 24 x 24"

HERBIN

- 20** **Eté** 1952 Oil on Canvas 51 x 39½"
Collection: Mr. Richard Brown Baker, New York
- 21** **Orage** 1954 Oil on Canvas 57¾ x 38¾"
- 22** **Vent No. II** 1954 Oil on Canvas 51¼ x 35"
- 23** **Fumée** 1955 Oil on Canvas 57¾ x 45"
- ***24** **Paradis** 1959 Oil on Canvas 51 x 77"
- 25** **Génération** 1959 Oil on Canvas 76¾ x 51¼"
- 26** **Gaieté** 1960 Oil on Canvas 36¼ x 28¾"

POONS

- 27** Zorn's Lemma 1963 Liquitex on Canvas 90 x 80"
Collection: Professor William Rubin, New York
- 28** Julie 1963 Liquitex and Fabric Dye on Canvas 90 x 80"
Collection: Mr. and Mrs. Burton Tremaine, New York
- 29** Aqua Regia 1964 Liquitex on Canvas 80 x 80"
Collection: Harry Abrams Family Collection, New York

VASARELY

- 30** Orion-Or 1962-64 Tempera on Board $33\frac{1}{4} \times 31\frac{7}{8}$ "
- 31** Surke 1963-64 Oil on Canvas $64\frac{1}{2} \times 64\frac{1}{2}$ "
- 32** Keiho C1 1963 Tempera on Board $32\frac{1}{8} \times 29\frac{7}{8}$ "
- 33** Keiho C2 1963 Tempera on Board $32\frac{1}{4} \times 29\frac{3}{4}$ "
- 34** Surke II 1963 Tempera on Board 24 x 24"
- 35** Surke 1963 Tempera on Board 24 x 24"
- 36** Noir-Blanc 1964 Relief $29\frac{1}{2} \times 29\frac{1}{2}$ "
- 37** Bora-I 1964 Oil on Canvas $67\frac{3}{4} \times 64$ "
- 38** Zebegen 1964 Tempera on Board $33\frac{1}{2} \times 32$ "
- 39** Vert-Bleu 1964 Relief $33\frac{1}{2} \times 33\frac{1}{2}$ "
- 40** Tlinko 1964 Glass $33\frac{1}{2} \times 24\frac{1}{4} \times 6\frac{1}{2}$ "
- 41** Kallo 1964 Tempera on Board $41\frac{1}{2} \times 41\frac{1}{2}$ "
- 42** Jasz 1964 Tempera on Board $19 \times 17\frac{7}{8}$ "

